

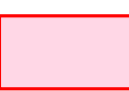

NOTES FOR INFORMATION:
 Borough/Parish Boundary - - - - -
 Public Right of Way - - - - -
KEY:
 Land (Title) to be acquired
 New Rights (Easement) to be acquired



P02	Plots Updated	11/04/22	CG	SS	JH
P01	First Draft	10/01/22	LH	SS	JH
Rev	Description	Date	By	Check	Approved

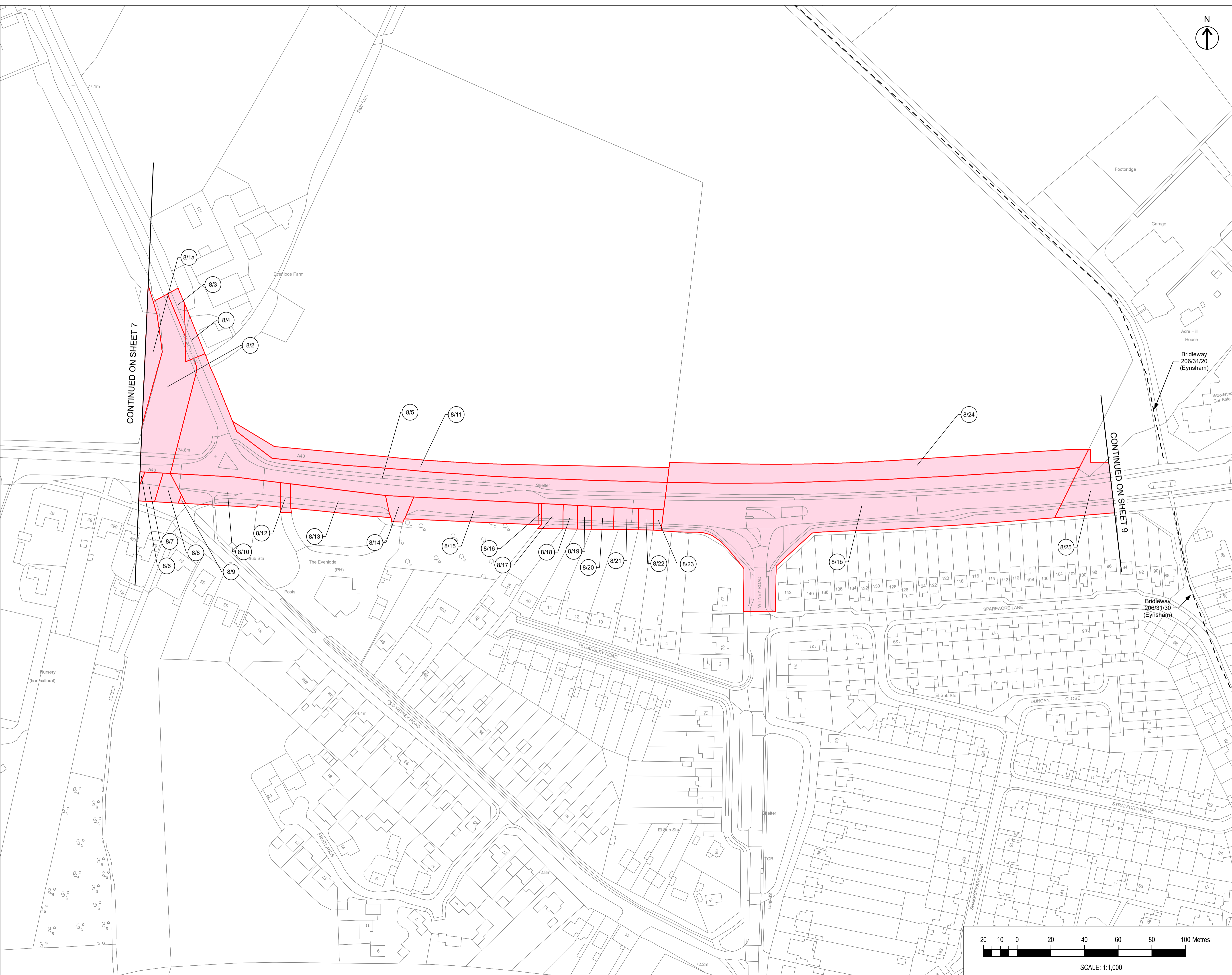

THE OXFORDSHIRE COUNTY COUNCIL
 (HIGHWAYS INFRASTRUCTURE – A40
 HIF2 SMART CORRIDOR
 (HILL FARM TO DUKES CUT))
 COMPULSORY PURCHASE ORDER 2022

COMPULSORY PURCHASE ORDER
 SHEET 8 OF 19
 A40 SMART CORRIDOR – OLD WITNEY ROAD
 TO EAST OF WITNEY ROAD JUNCTION

The COMMON SEAL of
 Oxfordshire County Council
 was hereto affixed in the
 presence of –



Authorised Officer
 Dated this day of 2022 Seal No.

Drawn	CG	Checked	SS	Approved	JH	Date	11/04/22
GH Project Number	132861.005		Scale at A1	1:1,000			
Drawing Number	GH-132861005-CPO-8		Revision	P02			

